

Plan Showing The  
Proposed Construction Of  
A House In Plot No. 12 In  
S.No. 147/2 Part Of No. 174  
Rajakilpakkam Village  
Saidapet Taluk  
Chingleput District  
LAYOUT APPROVED BY L.P.D.M/D.O.T.P.  
No. 211/1974.

Scale 1" = 8' 0"

Reference

- DOOR-D- 3'-3" x 6'-6" - 100 x 198m.
  - DOOR-D1- 3'-0" x 6'-6" - 092 x 198
  - DOOR-D2- 2'-6" x 6'-6" - 076 x 198
  - WINDOW-W- 4'-0" x 4'-0" - 122 x 122
  - WINDOW-W1- 4'-0" x 3'-0" - 122 x 092
  - VENTILATOR-V- 3'-3" x 1'-6" - 100 x 050
  - VENTILATOR-V1- 2'-6" x 1'-6" - 076 x 050
- ALL JOINERY IN WELL SEASONED WOOD.

Note

	SFT	SQM.
PLOT AREA	2800	260
PLINTH AREA	1350	125
CARPET AREA	1144	106

Colour Index

EXG. ROAD SHOWN THUS.

PRO. WORK SHOWN THUS.

BOUNDARY LINE SHOWN THUS.

DRAINAGE LINE SHOWN THUS.

Rao Engineering  
Consultancy Services

No. 24, MUNICIPAL BUILDING,  
SHUNMUGAM ROAD,  
WEST TAMBARAM - M.S. 45.

Drawing No. 58/5/89

X K.A. Jayakumar  
Owner

C.A. Vasudeva Rao, L.C.E.,  
L.I.C. PANEL VALUER

PANEL ENGINEER FOR  
STATE BANK FOR GENERAL  
INSURANCE COMPANIES,  
LICENSED SURVEYOR FOR  
MADRAS CORPORATION (No. 221),  
TAMBARAM & ALMOUR MUNICIPALITIES  
OFFICE: MUNICIPAL BUILDING 33  
SHUNMUGAM ROAD, TAMBARAM  
M.S. 45-000125.  
Phone: 016-401957, 402078.

Licensed Surveyor

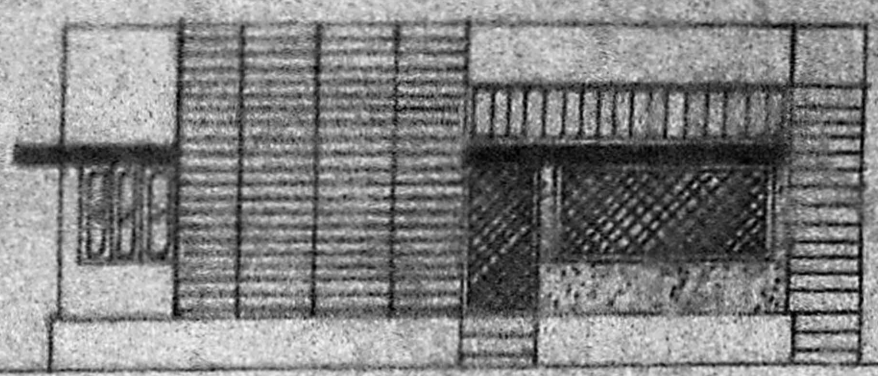

Front Elevation

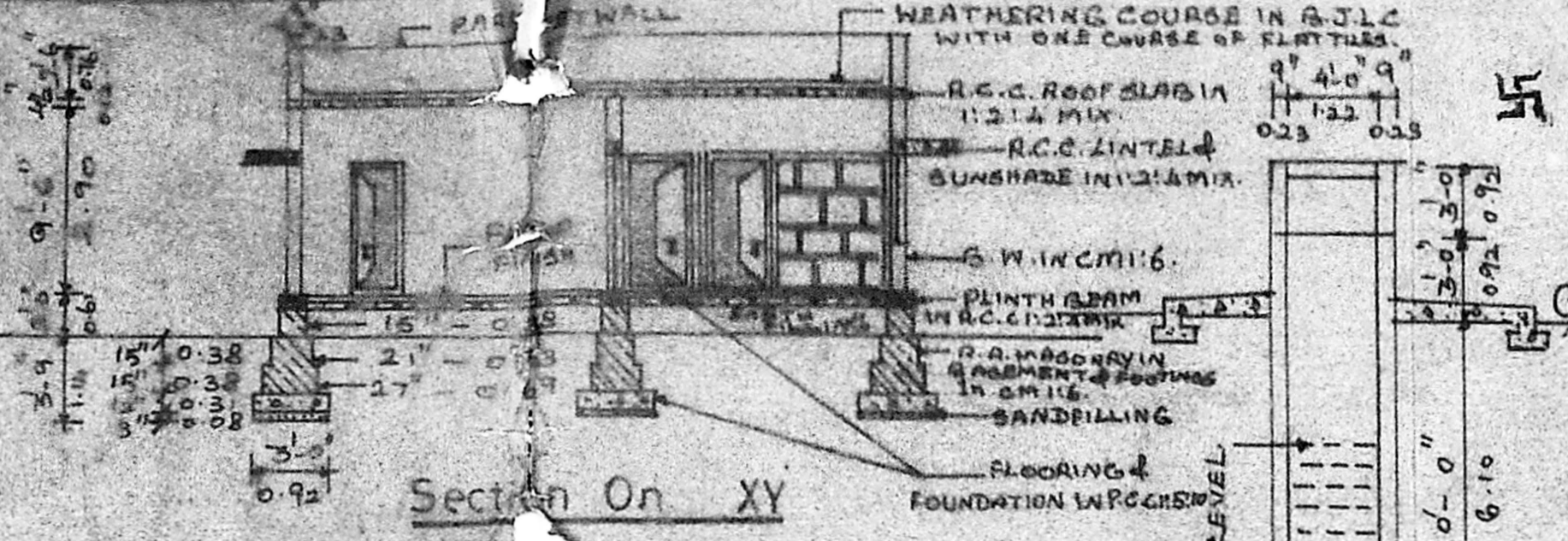

Section On XY

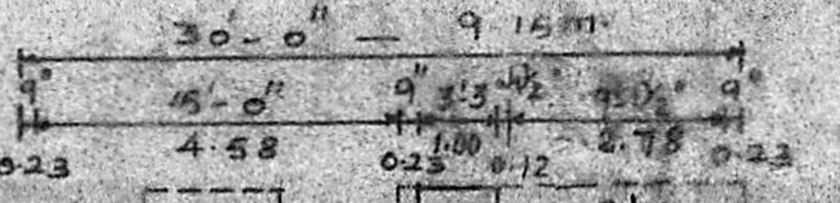

Ground Floor Plan

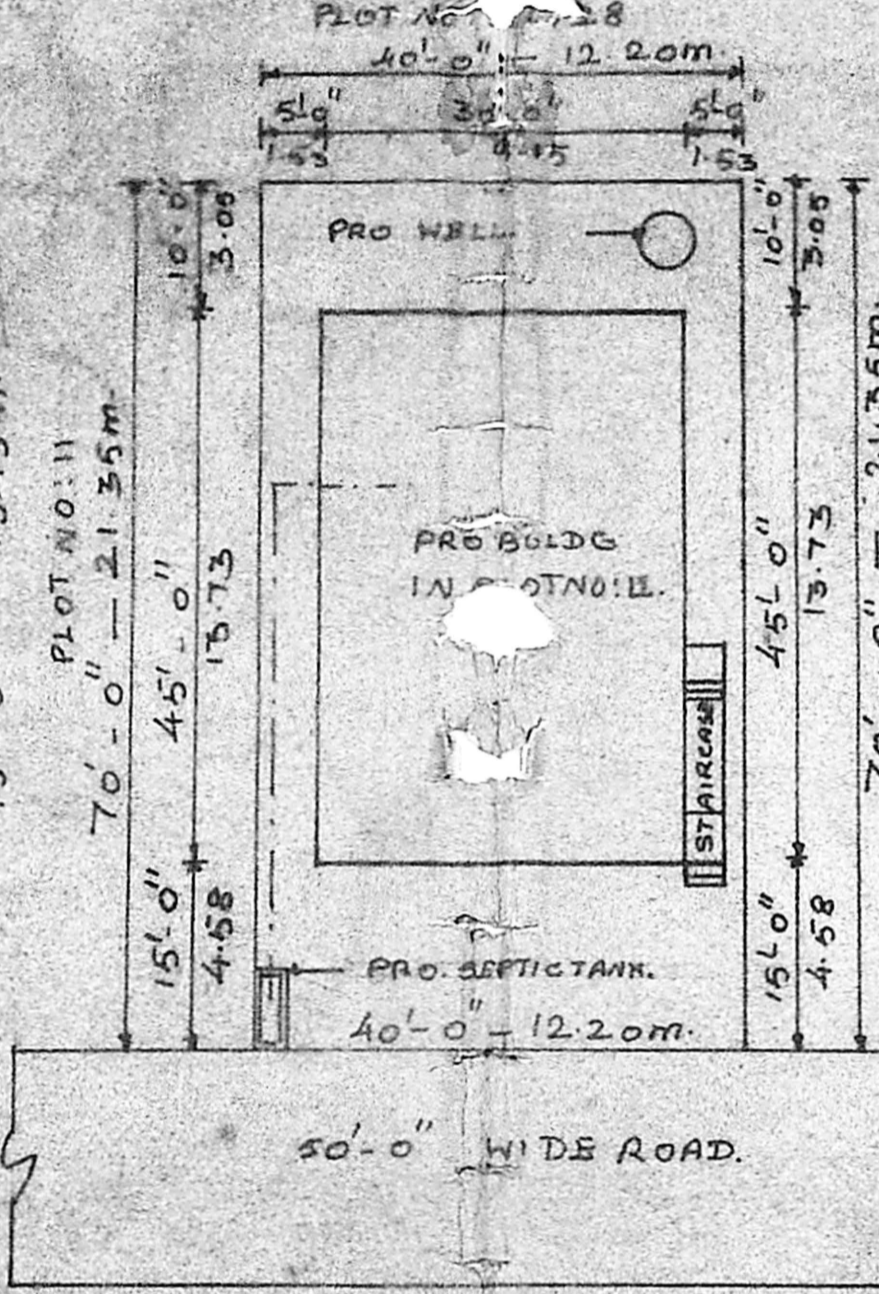

Site Plan

Planning Form No. A/30/90.  
**APPROVED**  
Subject to the conditions in  
this office letter.  
No. A/23617/89 Dt. 12-1-90.  
% C. R. Vimala  
FOR MEMBER SECRETARY  
MADRAS METROPOLITAN  
DEVELOPMENT AUTHORITY

Section Of Well

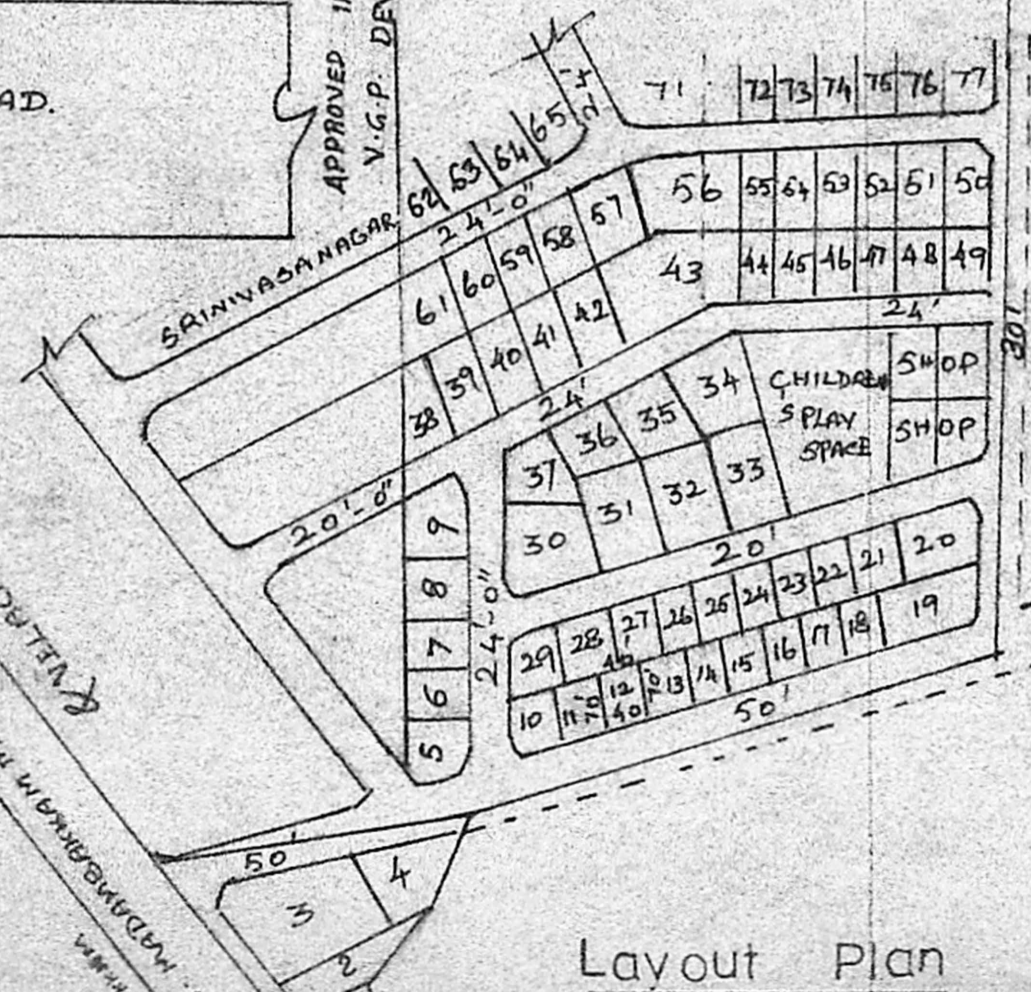

Layout Plan

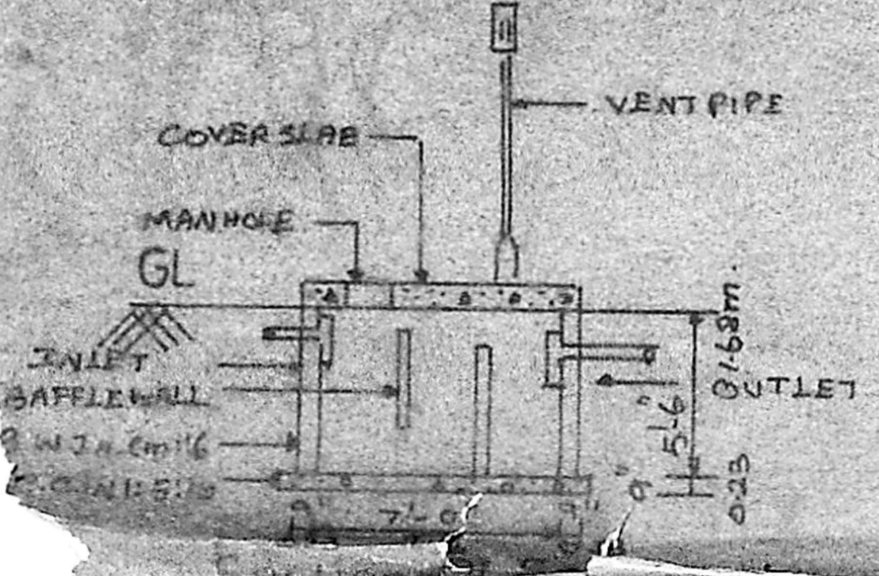

STAIRCASE DETAILS.

WIDTH - 3'-0" - 0.92m  
TREAD - 0'-4" - 0.25m  
RISE - 0'-7" - 0.18m